DYNAMIQ
SALES & CHARTER

M/Y JADE 959

A versatile family cruiser with global exploration capabilities. This yacht, located on five decks, offers many possibilities for accommodation and entertainment both inside and outside. But the pearl of this yacht is its 4,000 km cruising range and ice class hull. This yacht travels conveniently both in the Fiji Islands and near the glaciers of Greenland. This is so the ship is able to present mirovoe plavanie offering unprecedented opportunities for global research.

ДЛИНА
51.8m

ШИРИНА
9.4m

ОСАДКА
3m

МАКСИМАЛЬНАЯ СКОРОСТЬ
16kn

ДВИГАТЕЛИ
2x MTU 2717

ГОСТЕЙ/КАЮТ
12/6

КОЛИЧЕСТВО ЧЛЕНОВ ЭКИПАЖА
10

ВЕРФЬ
Jade Yachts

ГОД ПОСТРОЙКИ
2014

ЦЕНА
16,800,000€

JADE YACHTS

JADE 170' MOTOR YACHT 959

OUTBOARD PROFILE

PRINCIPAL PARTICULARS

Length (LOA)(MLD)	51.80M
Length (LWL)(MLD)	46.13M
Length (LBP)(MLD)	44.25M
Breadth (MLD)	9.40M
Depth (MLD)	5.11M
Draught Designed (MLD)	2.90M
Displacement (FULL LOAD)	614MT
Maximum Speed	18.0KTS
Guests	10PS
Total Compliment	21PS
Classification	Bvi+Hull+Mach Charter Yacht - Motor-S/A ICE Class ID

TOP LOFT

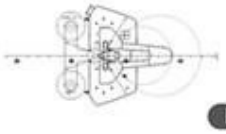

MAST

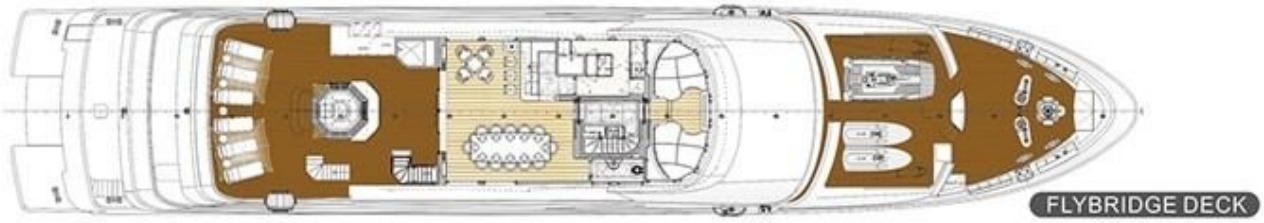

FLYBRIDGE DECK

UPPER DECK

MAIN DECK

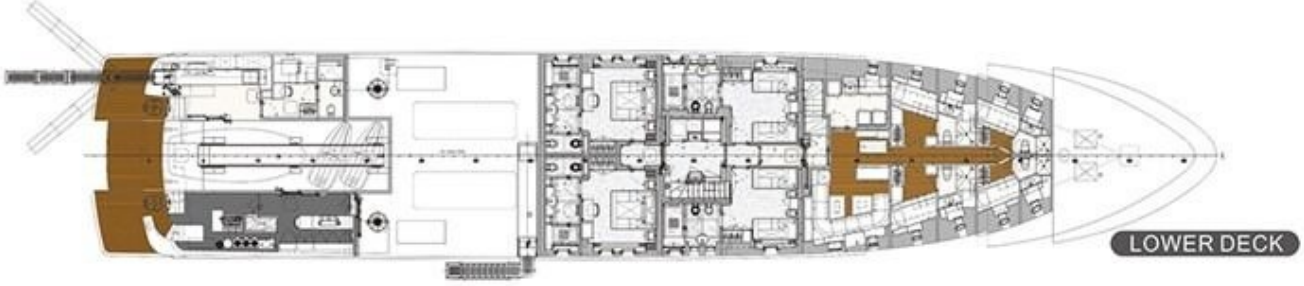

LOWER DECK

НАШИ КОНТАКТЫ

45 rue Grimaldi

98000 Monaco

Info@dynamiqbrokerage.com

© 2024 DYNAMIQ YACHTS, SARL. All rights reserved.